

8 DON'T GET AROUND MUCH ANYMORE

Words by BOB RUSSELL
Music by DUKE ELLINGTON
Arr. by Toots Camarata

1st Eb Alto Sax

Medium slow

1A

SMEAR

SMEAR

SMEAR

1.

2.

SOLI

SM.

SM.

SM.

SM.

Solo

mf

B

11A

8 DON'T GET AROUND MUCH ANYMORE

Words by BOB RUSSELL
Music by DUKE ELLINGTON
Arr. by Toots Camarata

2nd Eb Alto Sax

Medium slow

2A

24

with Tromb.

FADE

8 DON'T GET AROUND MUCH ANYMORE

1st B \flat Tenor Sax

Medium slow

Words by BOB RUSSELL.
Music by DUKE ELLINGTON
Arr. by Toots Camarata

8 DON'T GET AROUND MUCH ANYMORE

Words by BOB RUSSELL
Music by DUKE ELLINGTON
Arr. by Toots Camarata

2nd B \flat Tenor Sax

Medium slow

Handwritten: *2nd*

SM. SM. SM.

1. 2.

SOLI

SM. SM. SM. SM.

mf

ⓑ

21

Tromb.

6 DON'T GET AROUND MUCH ANYMORE

E- Baritone Sax

Words by BOB RUSSELL
Music by DUKE ELLINGTON
Arr. by Toots Camarata

Medium Slow

Brio

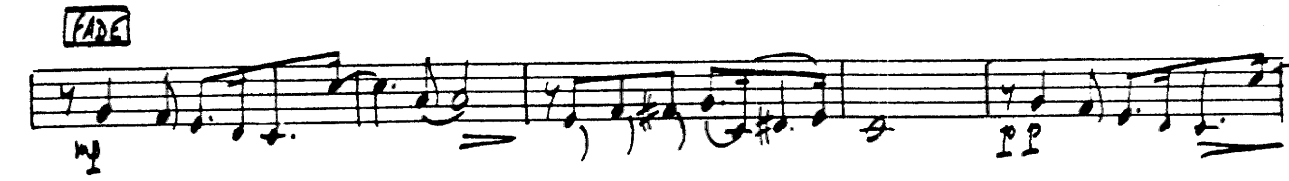
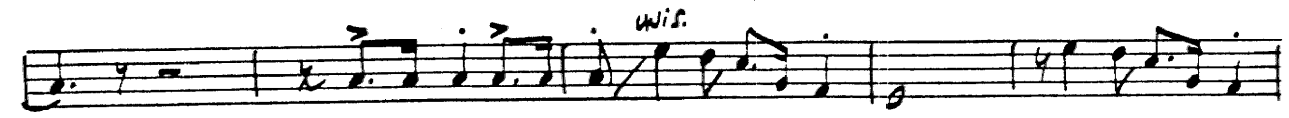
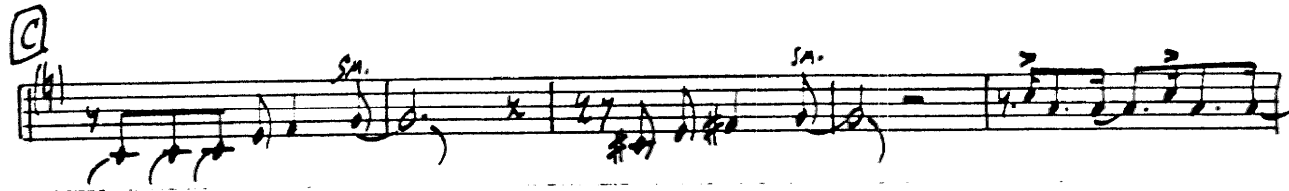
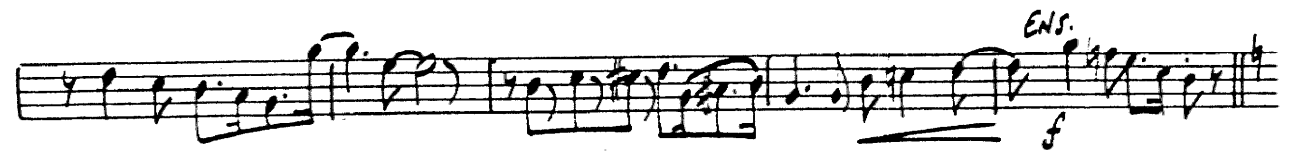
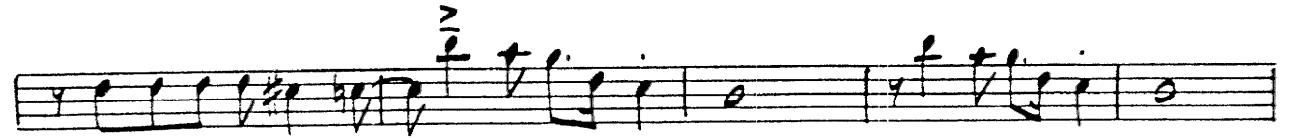
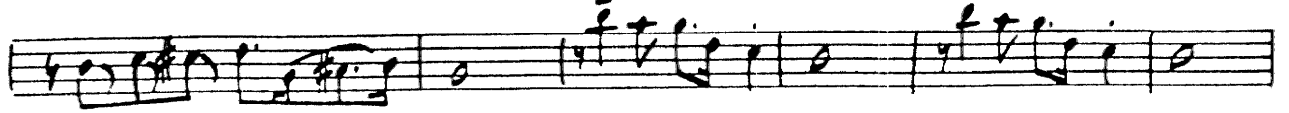

8 DON'T GET AROUND MUCH ANYMORE

1st Trumpet

Medium slow

Words by BOB RUSSELL
Music by DUKE ELLINGTON
Arr. by Toots Camarata

VIP

TO CUP MUTE

3. SOLI MUTED (CUP)

OPEN

mf

SM

8

1 OPEN

1

FADE

mp

pp

ppp

8 DON'T GET AROUND MUCH ANYMORE

2nd Trumpet

Medium slow

Words by BOB RUSSELL
Music by DUKE ELLINGTON
Arr. by Toots Camarata

7-4

1. TO CUP MUTES
SOLO =

2. 1 OPEN > > > > > > > > 1

B

8

OPEN 1

C

FADE

8 DON'T GET AROUND MUCH ANYMORE

3rd Trumpet

Medium slow

Words by BOB RUSSELL
Music by DUKE ELLINGTON
Arr. by Toots Camarata

OPEN

f

HAT

mf

(CUP MUTE)

SMEAR

SM

OPEN

HAT

TO CUP MUTE

1. SOLI MUTED (CUP)

2. OPEN

B

mf

SM.

8

1 OPEN

f

C

1

FADE

mp

pp

ppp

pppp

8 DON'T GET AROUND MUCH ANYMORE

4th Trumpet

Medium Slow

Words by BOB RUSSELL.
Music by DUKE ELLINGTON
Arr. by Toots Camarata

4+4

TE CUP AUTK

1. soli: MURED (cup)

12. OPEN

mf

Sm.

8

OPEN

f

C

FADE

mf

pp

ppp

pppp

Duke's All Time Smash
8 DON'T GET AROUND MUCH ANYMORE

1st Trombone

Words by BOB RUSSELL
Music by DUKE ELLINGTON
Arr. by Lesots Camarata

Medium Slow

1ST BONE DON'T GET AROUND

8 DON'T GET AROUND MUCH ANYMORE

2nd Trombone

Medium slow

Words by BOB RUSSELL
Music by DUKE ELLINGTON
Arr. by Louis Camarata

And SOME DON'T GET AROUND - -

TO CUP MUTE

1. SOLI MUTED (CUP)

2. OPEN

B

mf

SM.

8

1 OPEN

C

1

FADE

mp

pp

ppp

Duke's All Time Smash

8 DON'T GET AROUND MUCH ANYMORE

3rd Trombone
Medium Slow
OPEN

Words by BOB RUSSELL
Music by DUKE ELLINGTON
Arr. by Toots Camarata

3rd time DON'T GET AROUND

8 DON'T GET AROUND MUCH ANYMORE

Words by BOB RUSSELL
Music by DUKE ELLINGTON
Arr. by Toots Camarata

4th Trombone

Medium Slow
NO

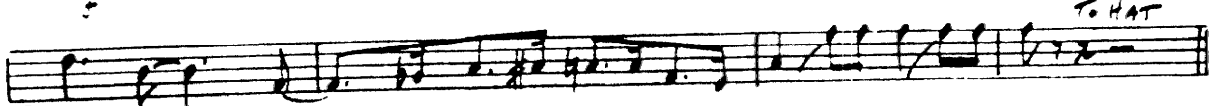

A HAT

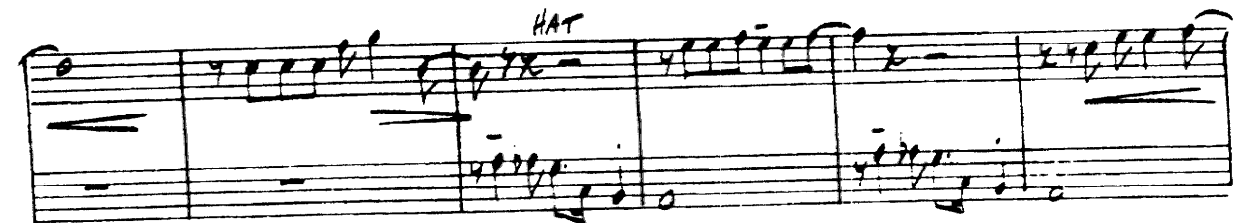
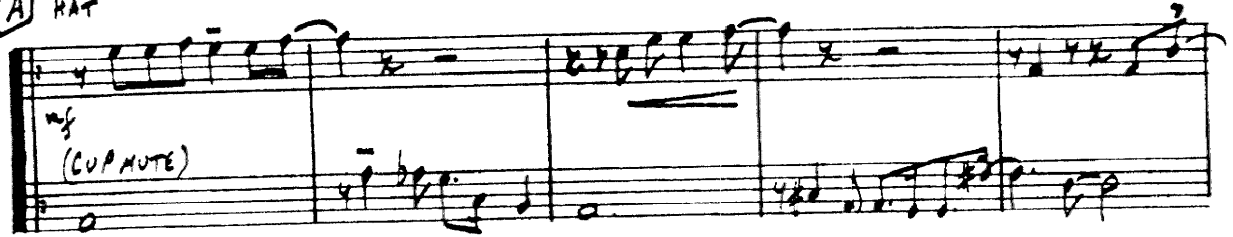

4TH BOLE DON'T GET AROUND

TO GUP MUTE

[L Auto] Solo (cup)

2.

OPEN

3.

mf

Sm.

OPEN

4.

fade

mp

ppp

8 DON'T GET AROUND MUCH ANYMORE

Drums

Words by BOB RUSSELL
 Music by DUKE ELLINGTON
 Arr. by Toots Camarata

Medium Slow

Missed the Saturday

A

dance Heard they crowded the floor Could-n't bear it without
 you Don't Get Around Much Any- more Thought I'd visit the
 club Got as far as the door They'd have asked me about
 you Don't Get Around Much An- y - more
 Darling I guess my mind's more at ease But
 nev-er- the-less Why stir up mem- o- ries Been in- vit- ed on
 dates Might have gone but what for Aw- f' lly dif- f' rent without
 you Don't Get Around Much Any- more. Missed the Saturday more.

B

C

FADE

Duke's All Time Smash

8 DON'T GET AROUND MUCH ANYMORE

String Bass

Medium Slow

Words by BOB RUSSELL
 Music by DUKE ELLINGTON
 Arr. by Toots Camarata

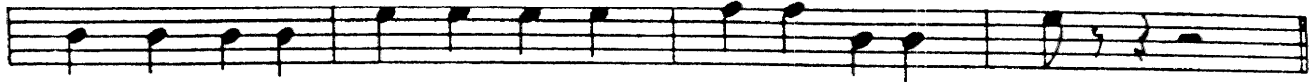

A

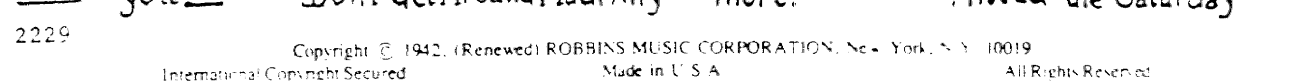
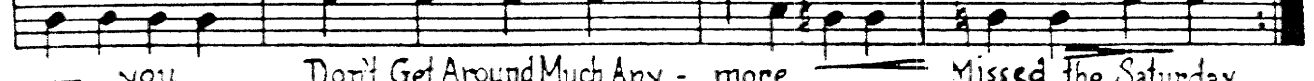
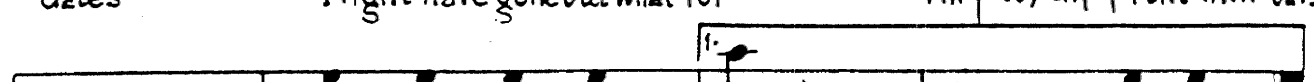
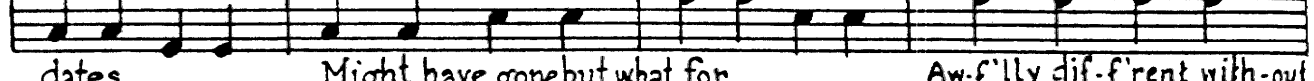
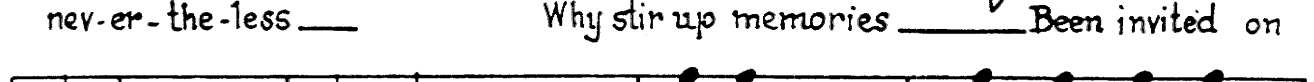
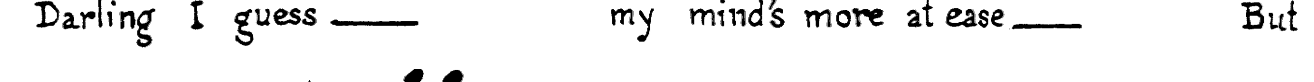
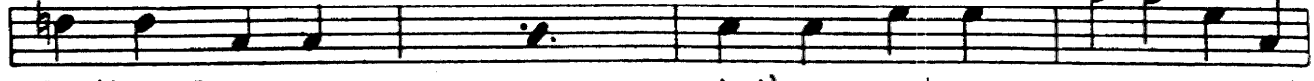
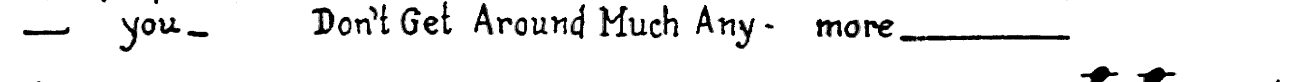
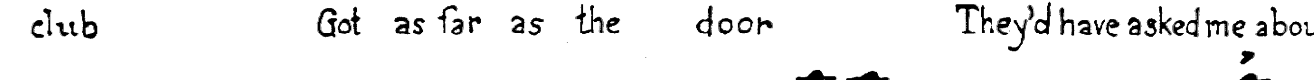
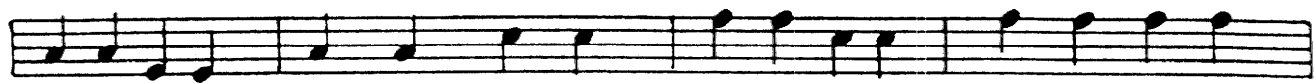
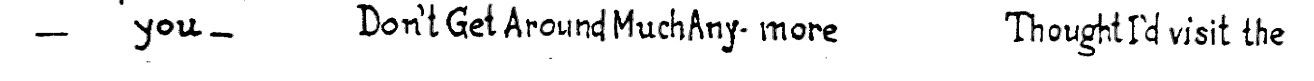
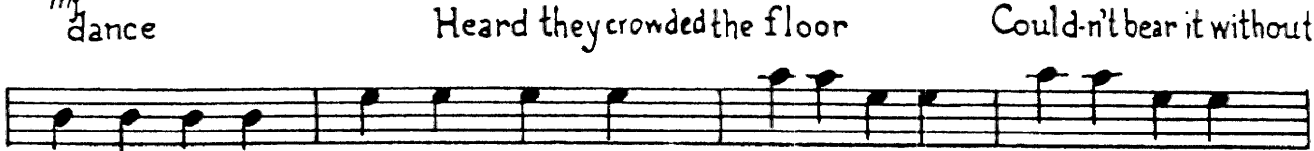

Missed the Saturday

dance

Heard they crowded the floor

Could-n't bear it without

— you —

Don't Get Around Much Any- more

Thought I'd visit the

club

Got as far as the door

They'd have asked me about.

— you —

Don't Get Around Much Any- more _____

Darling I guess _____

my mind's more at ease _____

But

nev-er-the-less _____

Why stir up memories _____

Been invited on

dates

Might have gone but what for

Aw-f'ly dif-f'rent with-out.

— you —

Don't Get Around Much Any - more.

Missed the Saturday

2229

2.

more.

B

mf

C

f

FADE

mp

pp

ppp

ppp

8 DON'T GET AROUND MUCH ANYMORE

Words by BOB RUSSELL.
Music by DUKE ELLINGTON
Arr. by Toots Camarata

Medium Slow

Missed the Saturday

A *mf* dance Heard they crowded the floor Could-n't bear it with-out

you - Don't Get A-round Much Any - more Thought I'd visit the

club Got as far as the door They'd have asked me about

you Don't Get Around Much Any - more

Darling I guess my mind's more at ease But

nev-er-the-less Why stir up mem-o-ries Been in-vit-ed on

dates Might have gone but what for Aw-f'ly dif-f'rent without

you - Don't Get Around Much Any - more. Missed the Saturday

2 C Dm7 c c Cm7 Gb7 F7

more.

B Bb6 G9 Gm7 c7

F7 Bb F7(susBb) Bb6

G9 Gm7 c7 F7 Bb

Bb Bb7+ Eb Ebm Dm7 Bb Bb7 Bb7+

Ed Gm6 A7 Dm A7 F7 Bb6 G9

G9 Gm7 c7 F7 Bb F7 Bb7 Eb Cm7 Bb9-

C Eb c9 Cm7 F7

Fm7 Bb7 Eb Eb Eb c9

C9 cm7 F9 Bb7 Eb FADE cm7

F9 Bb7 Eb Cm7

F9 Bb7 Eb Eb

8 DON'T GET AROUND MUCH ANYMORE

Words by BOB RUSSELL
Music by DUKE ELLINGTON
Arr. by Toots Camarata

Piano-Conductor

Medium Slow

f

mf Missed the Sat-ur-day

A *mf* dance Heard they crowd-ed the floor Could- n't bear it with-out

you - Don't Get A-round Much An-y more Thought I'd vis-it the

club Got as far as the door They'd have asked me a-bout - you -

Don't Get A-round Much An-y- more Dar - ling I guess

my mind's more at ease But nev - er the - less

Whysirup memo - ries — Been in - vit - ed on dates Might have gone but what

for Aw - f'ly dif - f'rent with - out — you — Don't Get A-round Much An-y-

1. more. Missed the Sat - ur - day 2. more.

76. *Sax's*

B *mj*

Tromb.

Sax's

